

# LOT SKETCH

## LEGAL DESCRIPTION

LOT 40, IN WESTWOOD KNOLLS AT BLACKTHORN, SECTION ONE SUBDIVISION, BEING A PART OF THE EAST HALF OF THE NORTHWEST QUARTER OF SECTION 18, TOWNSHIP 38 NORTH, RANGE 2 EAST, GERMAN TOWNSHIP, AS RECORDED UNDER INSTRUMENT NUMBER 0323149, IN THE OFFICE OF RECORDER OF ST. JOSEPH COUNTY, INDIANA.

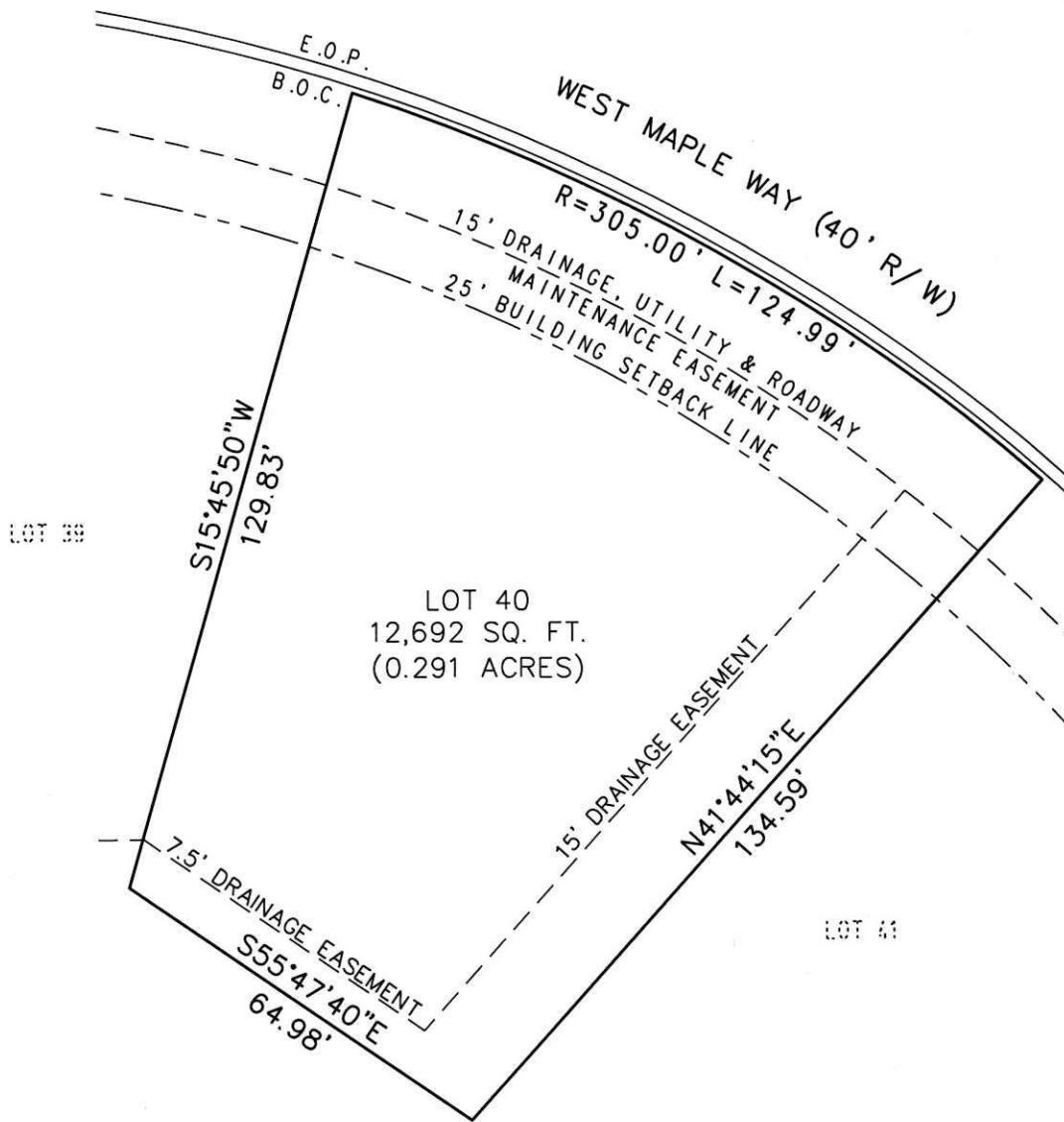

### LEGEND

E.O.P. EDGE OF PAVEMENT  
B.O.C. BACK OF CURB

LOT SKETCH FOR  
WESTWOOD KNOLLS AT  
BLACKTHORN, SECTION ONE

### ABONMARCHE CONSULTANTS, L.L.C.

750 Lincoln Way East South Bend, Indiana 46601 (574) 232-8700 FAX: (574) 251-4440  
341 Airport N. Office Park Fort Wayne, Indiana 46825 (260) 497-8823 FAX: (260) 497-8555  
6330 E. 75th St., Suite 178 Indianapolis, Indiana 46250 (317) 578-0800 FAX: (317) 578-0802

DATE: 05/6/03

SCALE: 1"=30'

ENGINEERING / LAND SURVEYING / PLANNING / CONSTRUCTION SERVICES

JOB NO. M2-0184-40